

PRIVATE  
PARK

WALWORTH COUNTY  
SURVEYING & MAPPING  
727 HENRY STREET  
LAKE GENEVA, WISCONSIN  
414-248-0505

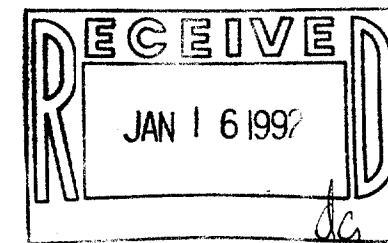

PLAT OF SURVEY OF

LOT 5A IN BLOCK 2 OF TRINKE ESTATES, ACCORDING TO THE PLAT THEREOF RECORDED IN VOLUME 12 OF PLATS ON PAGE 49, LOCATED IN GOVERNMENT LOT 1 WHICH LOT IS THE SE 1/4 OF THE SE 1/4 AND THE NE 1/4 OF THE SE 1/4 OF SECTION 10, T 1 N, R 17 E, WALWORTH COUNTY, WISCONSIN.

ORDERED BY: ATTORNEY RAY W. FICK, JR.  
1325 WEST LAKE STREET  
ROSELLE, ILLINOIS  
60172

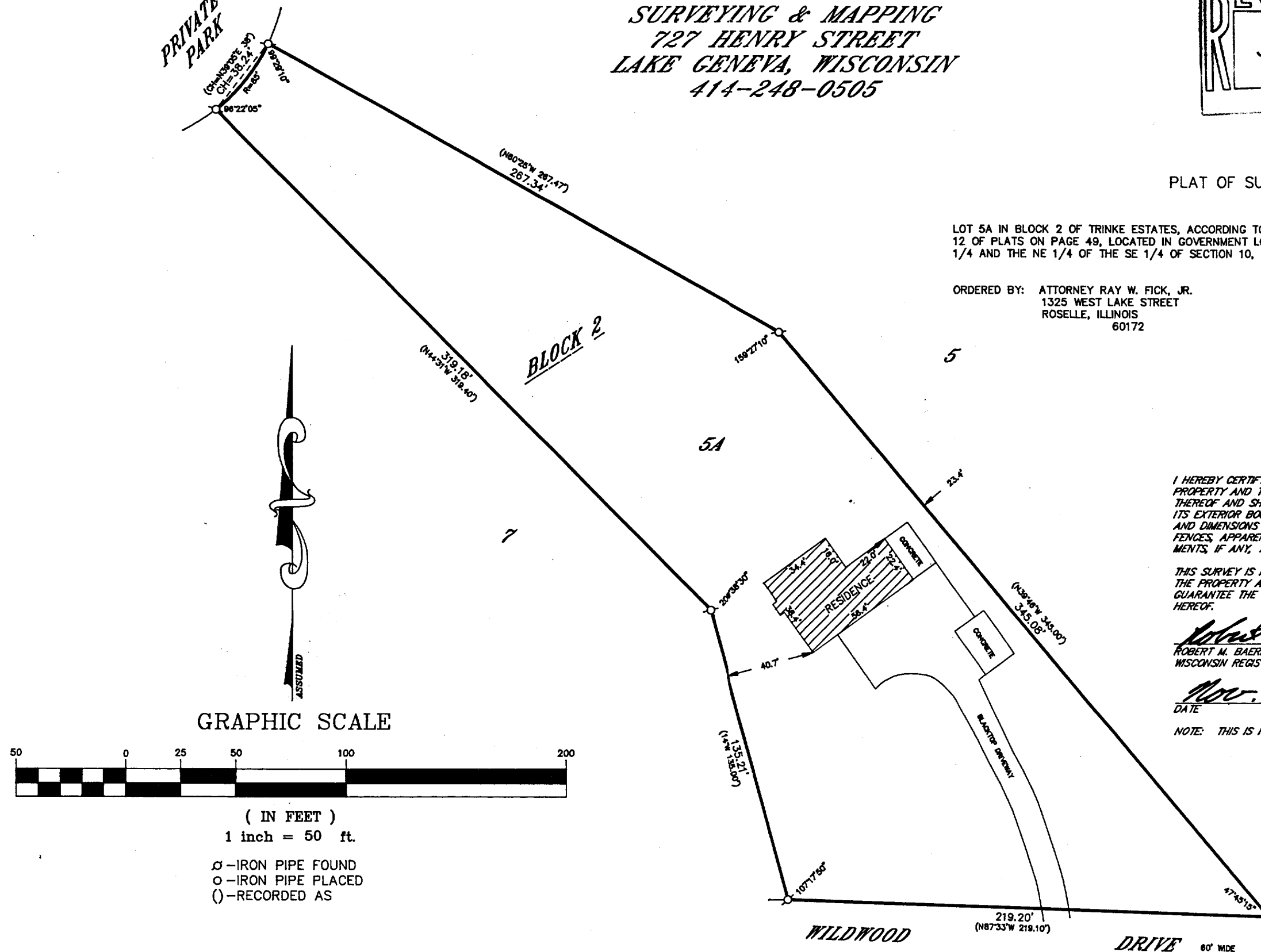

I HEREBY CERTIFY THAT I HAVE SURVEYED THE ABOVE DESCRIBED PROPERTY AND THAT THE ABOVE MAP IS A TRUE REPRESENTATION THEREOF AND SHOWS THE SIZE AND LOCATION OF THE PROPERTY, ITS EXTERIOR BOUNDARIES, THE LOCATION OF ALL VISIBLE STRUCTURES AND DIMENSIONS OF ALL PRINCIPAL BUILDINGS THEREON, BOUNDARY FENCES, APPARENT EASEMENTS, ROADWAYS AND VISIBLE ENCROACHMENTS, IF ANY, TO THE BEST OF MY KNOWLEDGE AND BELIEF.

THIS SURVEY IS MADE FOR THE USE OF THE PRESENT OWNERS OF THE PROPERTY AND ALSO THOSE WHO PURCHASE, MORTGAGE OR GUARANTEE THE TITLE THERETO WITHIN ONE (1) YEAR FROM DATE HEREOF.

Robert M. Baerenwald  
ROBERT M. BAERENWALD  
WISCONSIN REGISTERED LAND SURVEYOR, S-1508

Nov. 3, 1990  
DATE JOB NO. 2732

NOTE: THIS IS NOT A CERTIFIED COPY UNLESS SEALED.